DI MODELS



Tizian G.

Size: 180 cm	Age: 29 - 35 Years	Mothertongue: German	District/State: Pustertal	Tattoos: Yes
Hair color: Dark Blonde	Hair length: Short	Body measurments: 98/80/97	Shoe size: 43	Confection: EU 48


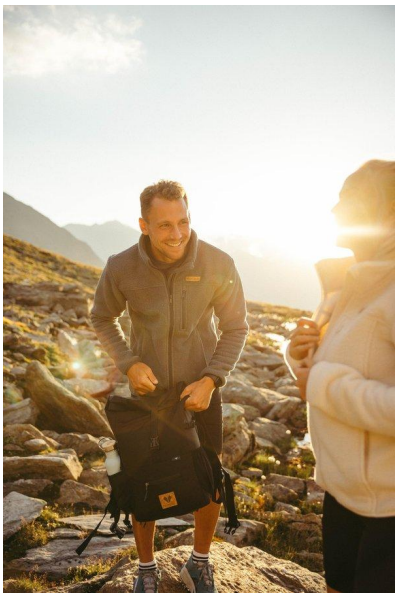

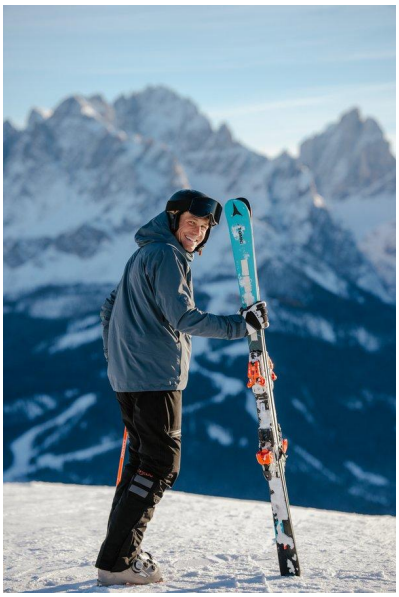



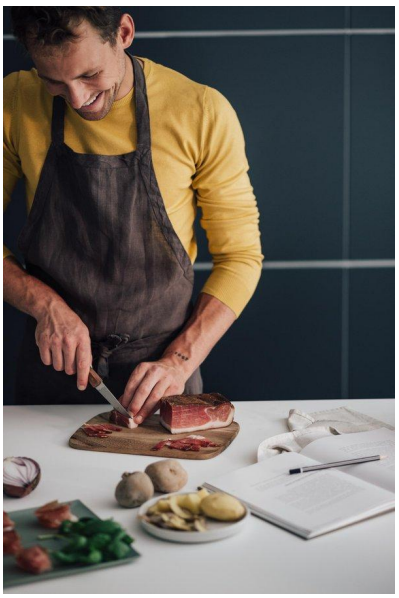

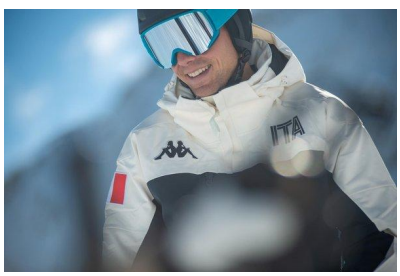

















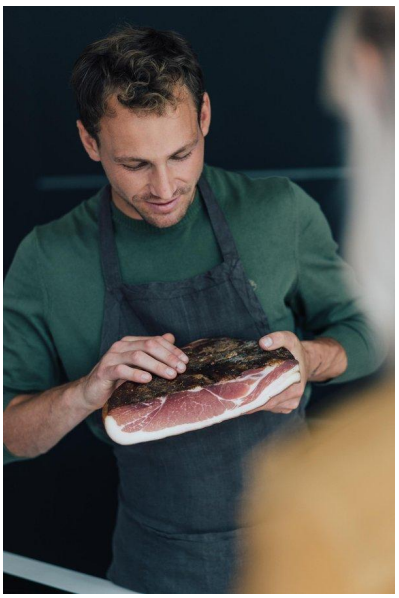



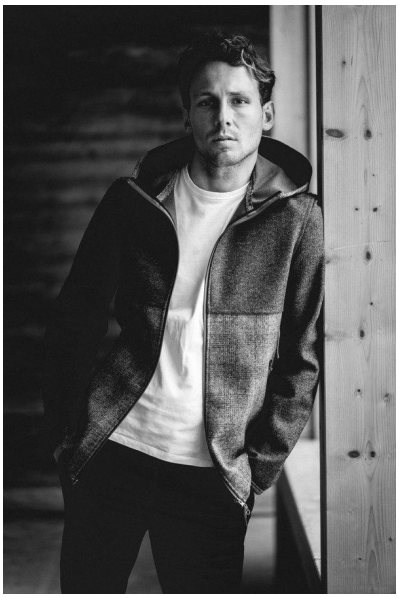

























www.dimodels.it info@dimodels.it
+39 389 900 5555
Stadtgasse 11 | 39031 Brunico | Italy